

Up and Down the Dunes

Carefully

Wave

Interminably

5 4 5 5 4 5 5 4 5 5 4 5

[1]

5 4 5 5 4 5 5 4 5 5 4 5

[1]

5 4 5 5 4 5 5 4 5 5 4 5

[1]

5 4 5 5 4 5 5 4 5 5 4 5

[1]

5 4 5 5 4 5 5 4 5 5 4 5

[1]

5 4 5 5 4 5 5 4 5 5 4 5

[1]

5 4 5 5 4 5 5 4 5 5 4 5

[1]

5 4 5 5 4 5 5 4 5 5 4 5

[1]

5 4 5 5 4 5 5 4 5 5 4 5

Dancing on the Sand

Gaily

1 2 1 2 3 2 3 4 3 4 5 4

5 3 4 3 2 3 2 1 1

The Fog Horn

Boldly

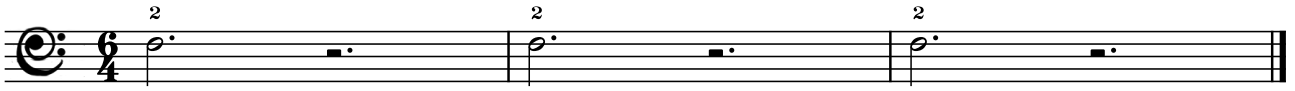

No

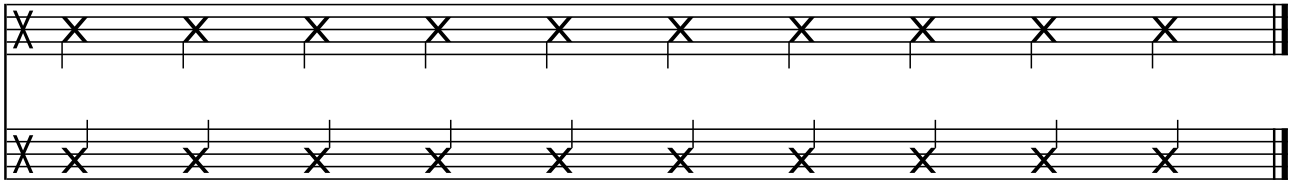

Rabbit

Hungrily ♩ = 72

1 1 1 2 3 2 1 3 2 2 1

Jack - ie Frank - lin's rab - bits hop a - bout the sand.

5

Need some for us tea, son- come and giz a hand.

5 5 5 4 3 4 5 3 4 4 5

Skating

Gracefully

Burning

Help!

Shooting Pigeon

Cooingly

Seven Whistlers

Darkly

Sneaking Into Church

Stealthily

13

pp

ff

Mussels slowly opening and closing

Expansively

Rudolph the Russian Rugmaker

Strong

mf

cross!

f *p*

1 2 3 2 1, 3 4 5 4 3, 1 2 3 2 1 2, 1, 1

5, 5 1, 5 1, 5 1, 5 1, 5 1

5 4 3 4 5, 3 2 1 2 3, 5 4 3 4 2 4, 5 5

5 1, 5 1, 5 1, 5 1, 5 1, 5 1

Sand

Sand

Sand

Sand

Hiding *from* Mr Hill

Tacet

Pu and Nwod the Senud

I said be careful

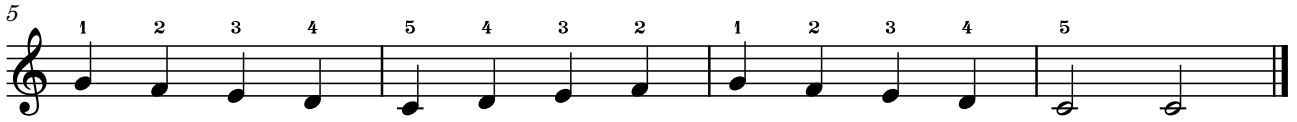

Timon's Dream

Surrender

System 1:

System 2:

Mother Shipton's Waltz

Crookedly

Mother Shipton's Waltz is a piece in 3/4 time with a key signature of one flat (B-flat). The score is divided into three systems, each with a bass line and a treble line. The melody is marked 'Crookedly' and includes fingerings (1-5) above the notes. The accompaniment consists of chords in the right hand and bass notes in the left hand, with chord diagrams (e.g., 1 3 5, 1 2 5) provided below the treble staff. The piece concludes with a double bar line and a final chord.

Bass line: 1 2 3 4 3 2 4 5 4 3 4 1 2 3 2 1 2 1
Chord diagrams: 1 3 5, 1 2 5, 1 3 5, 2 3 5, 1 3 5

Bass line: 2 3 4 1 1 2 3 4 3 2 4 5 4 3
Chord diagrams: 1 4 5, 1 3 5, 1 3 5, 1 2 5

Bass line: 4 1 2 3 2 1 4 5 3 2 1 2
Chord diagrams: 1 3 5, 2 3 5, 1 3 5, 1 3 5, 1 3 5

Bow To Your Partner

Politely

Checking For Crabs

Cautiously

Three legged Race

Distant Storm

Ominously

Awld Man Holme's' Arthritis

Jacob Cox's Horse

f

NAY! NAY! NAY! NAY! NAY!

pp *p* *mp* *mf* *f*

6

NAY! NAY! NAY! NAAAAAAAY!

ff *fff*

11

ff *f* *p* *pp*